

OFFICE COPY
 B.S. 10/10/2003
 Places Permitted
APPROVED
 SUBJECT TO THE CONDITIONS IN THIS OFFICE LETTER.
 B.S. 2620/2003 Date 1-2-2003
 FOR MEMBER SECRETARY
 CHENNAI METROPOLITAN
 DEVELOPMENT AUTHORITY
 CHENNAI-600 008.

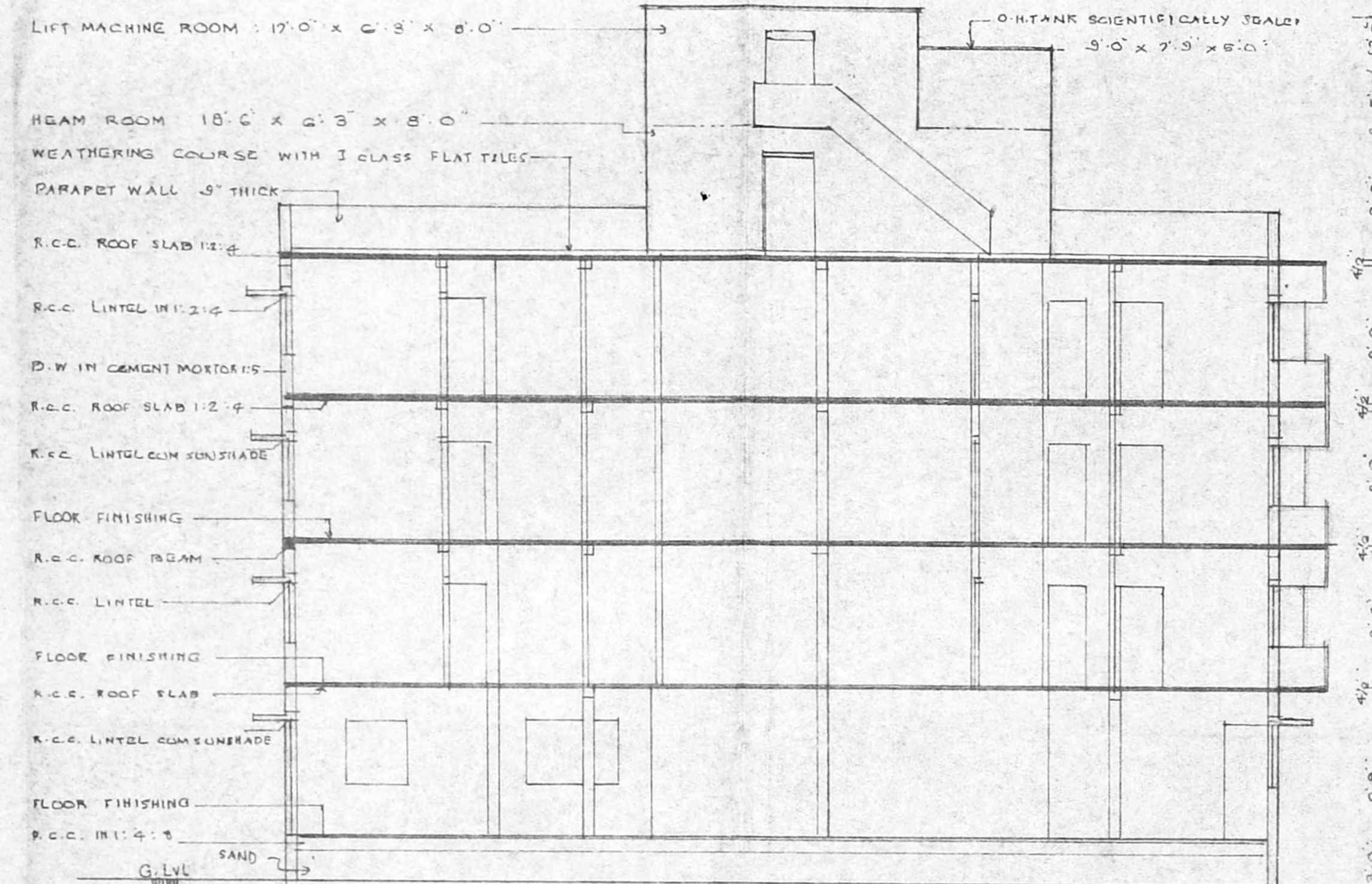

ELEVATION

SECTION ON X-Y

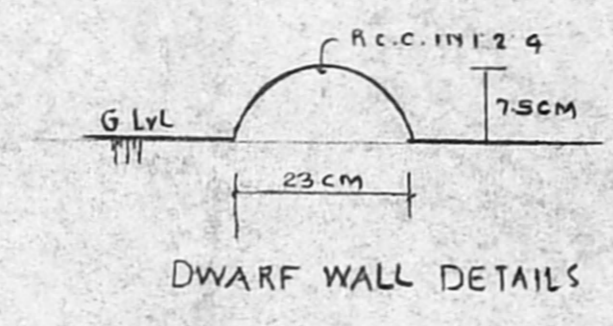

DWARF WALL DETAILS

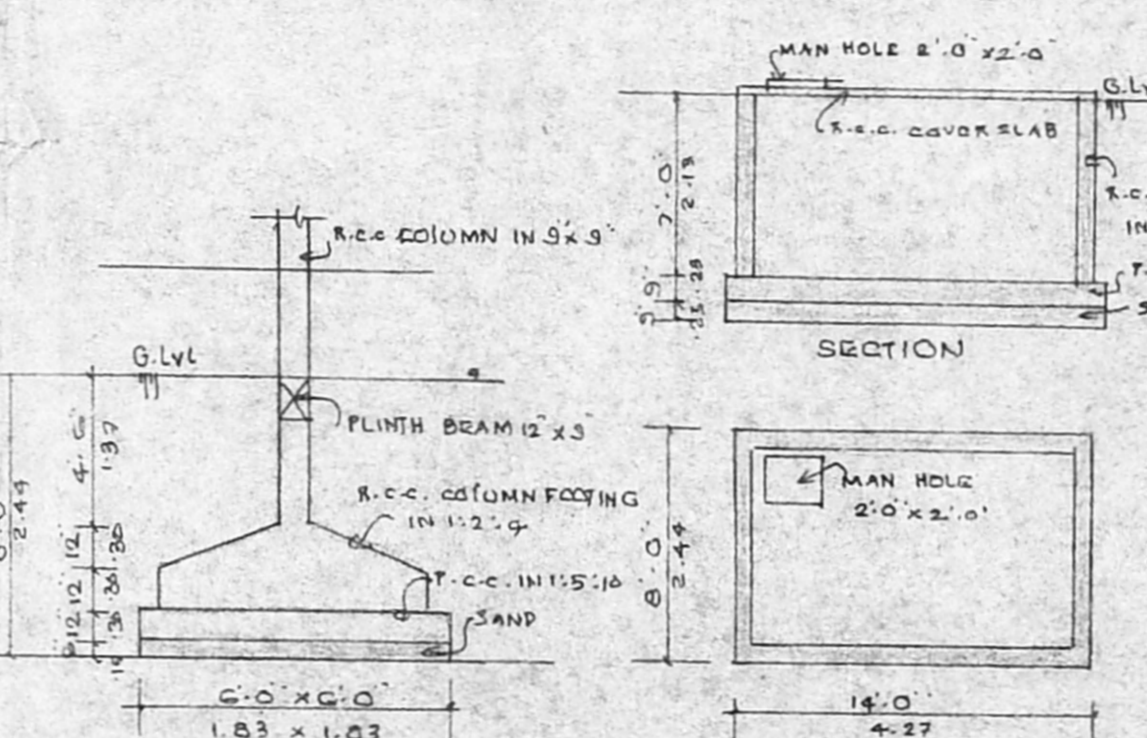

FOUNDATION DETAILS

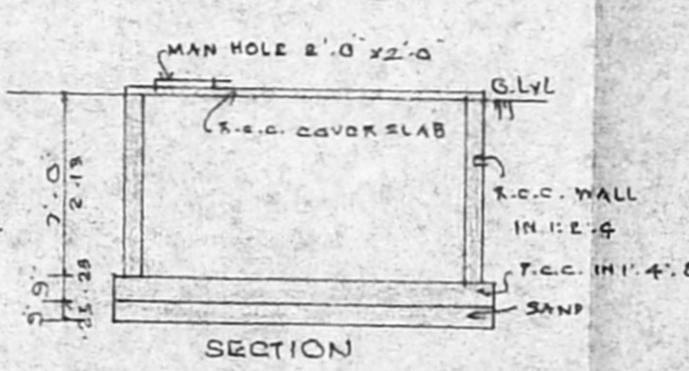

U.G. SUMP DETAILS

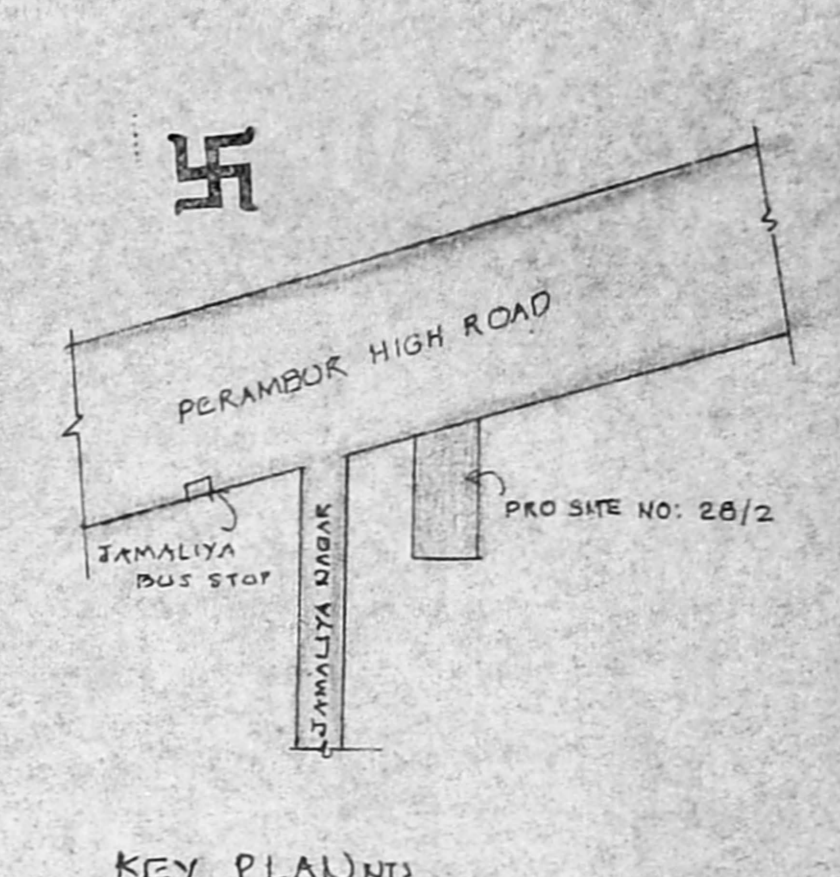

KEY PLANS

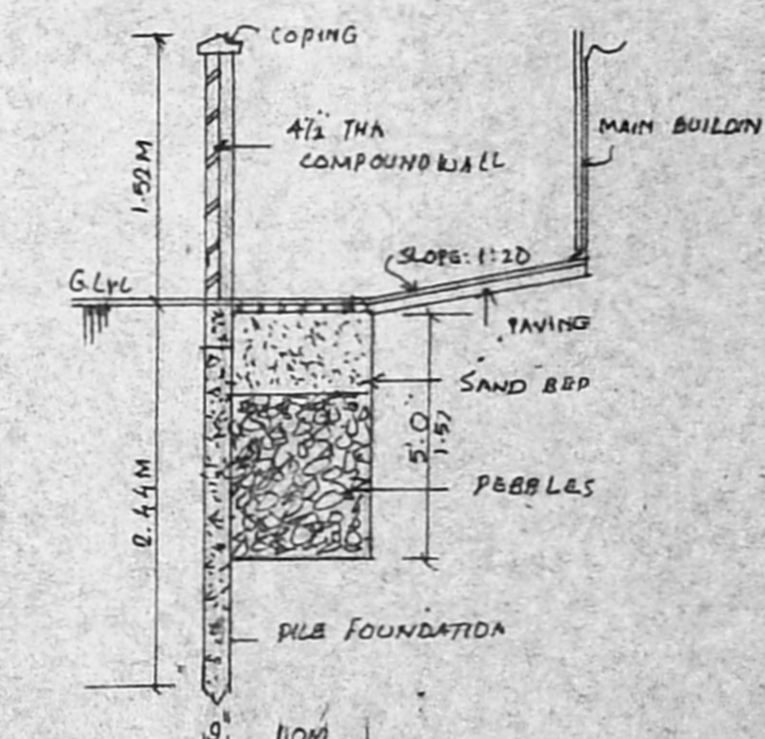

DETAIL OF PERCOLATION PIT AND COMPOUND WALL

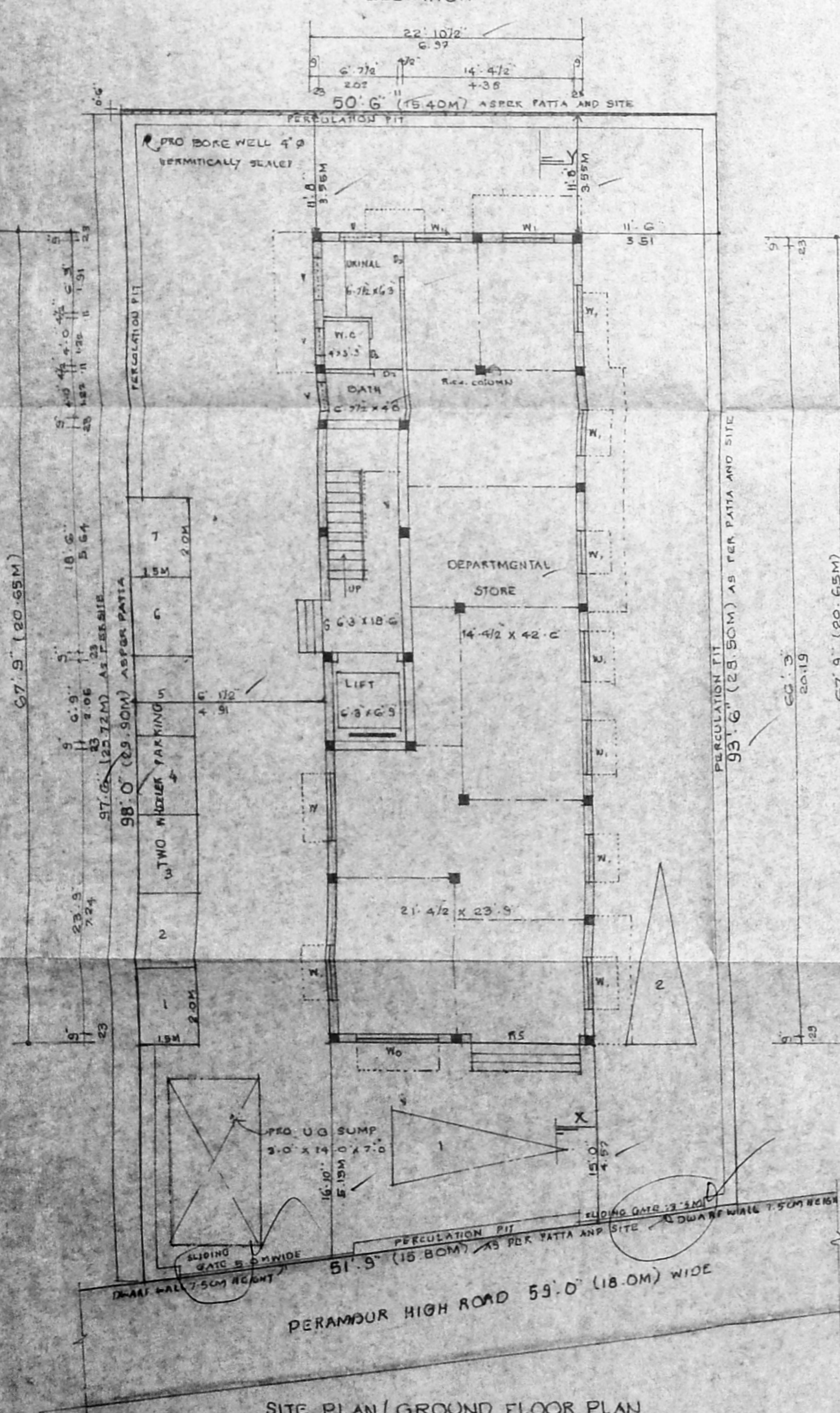

SITE PLAN/GROUND FLOOR PLAN

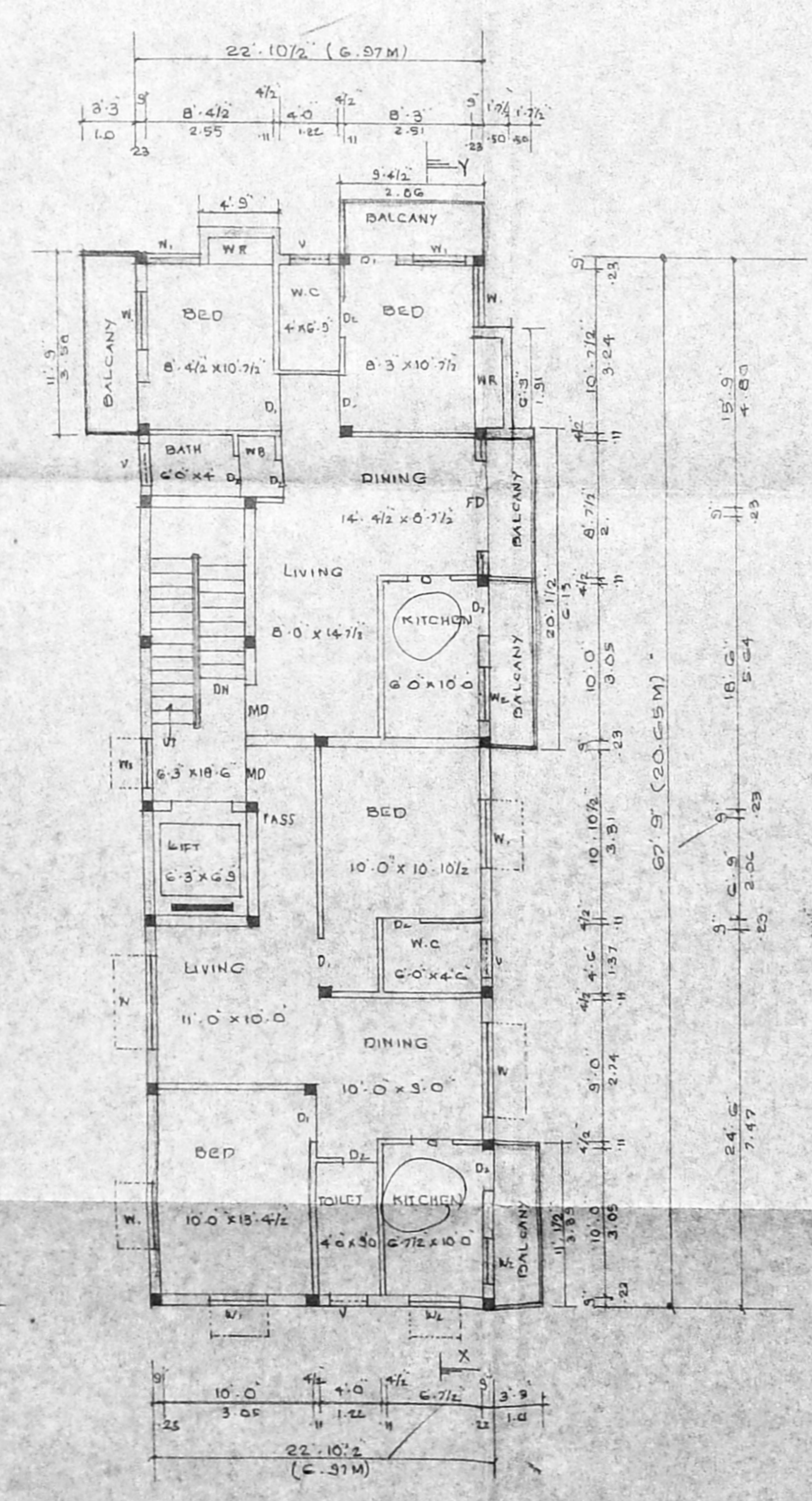

TYPICAL FLOOR PLAN
 FIRST, SECOND AND THIRD

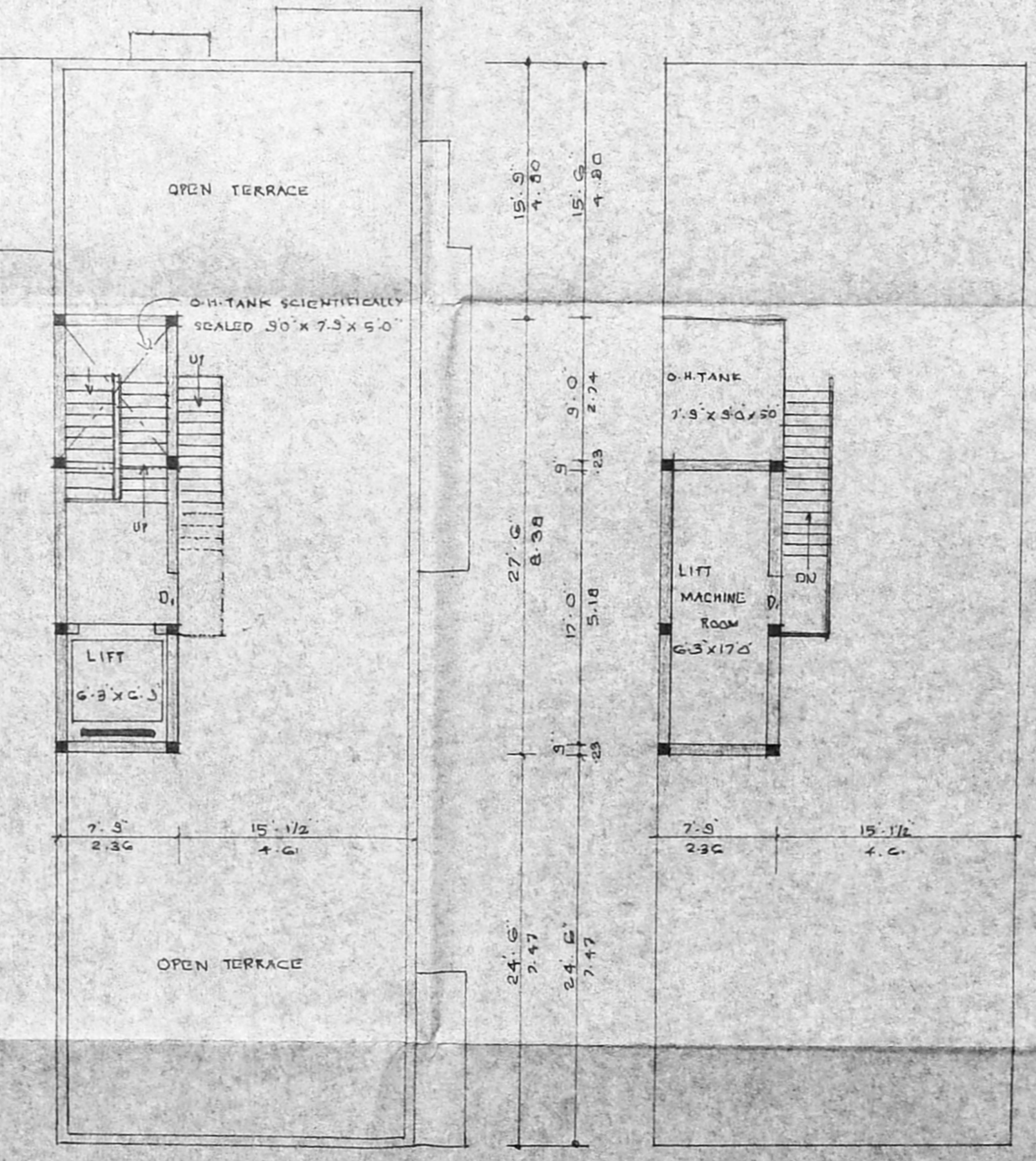

TERRACE FLOOR PLAN

LIFT MACHINE ROOM
 DETAILS

PLAN SHOWING THE PROPOSED RESIDENTIAL BUILDING AT DOOR NO: 28/2
 PERAMBUR HIGH ROAD
 PERAMBUR, CHENNAI
 IN R.S. NO: 263/42 OF PERAMBUR VILLAGE

CMDA (B)/52 No. 1
 C.No. B. 12/2/1/1/1
 Asst.
 Scrutiny
 P.A.
 21/02/03
 27/10

BLOCK NO: 16
 DIVISION NO: 39
 ZONE : 03
 SCALE : 1" = 8' 0"

JOINERY DETAILS

	FEET	METRE
M/D MAIN DOOR	3'-6" x 7'-0"	1.07 x 2.13
D. PANEL DOOR	8'-0" x 7'-0"	0.91 x 2.13
D2 - DO	2'-6" x 7'-0"	0.76 x 2.13
F/D FRENCH DOOR	5'-0" x 6'-6"	1.52 x 1.98
W/D PANEL WINDOW	6'-0" x 4'-6"	1.83 x 1.37
W - DO	5'-0" x 4'-6"	1.52 x 1.37
W1 - DO	4'-0" x 4'-6"	1.22 x 1.37
W2 - DO	2'-0" x 4'-6"	0.91 x 1.37
V VENTILATOR	3'-0" x 2'-0"	0.91 x 0.61
R.S. ROLLING SHUTTER	3'-0" x 8'-0"	2.74 x 2.44

AREA DETAILS

	SGFT	SQM
PLOT EXTENT AS PER PATA AND SITE	4897.74	455.00
GROUND FLOOR AREA	1549.78	143.97
FIRST FLOOR AREA	1737.88	161.45
SECOND FLOOR AREA	1737.88	161.45
THIRD FLOOR AREA	1737.88	161.45
HERD ROOM & LIFT ROOM	213.13	19.80
LIFT MACHINE	143.38	13.32
TOTAL AREA	6763.42	628.92
PLOT COVERAGE	35.53%	
F.S.I	1.38	

COLOUR INDEX:
 PROPOSED
 ROAD
 BOUNDARY

OWNER: *[Signature]*

K. SELVAM, B.E. AME, C. Eng (I) A.I.E.E.
 Consulting Civil & Electrical Engineer
 Approved Valuer - 10/10/2003
 Class I Reg. No. 10/10/2003
 Doc. No. 12/10/2003
 Registrar, Chennai-600 050.
 Phone: 658250

LICENSED SURVEYOR